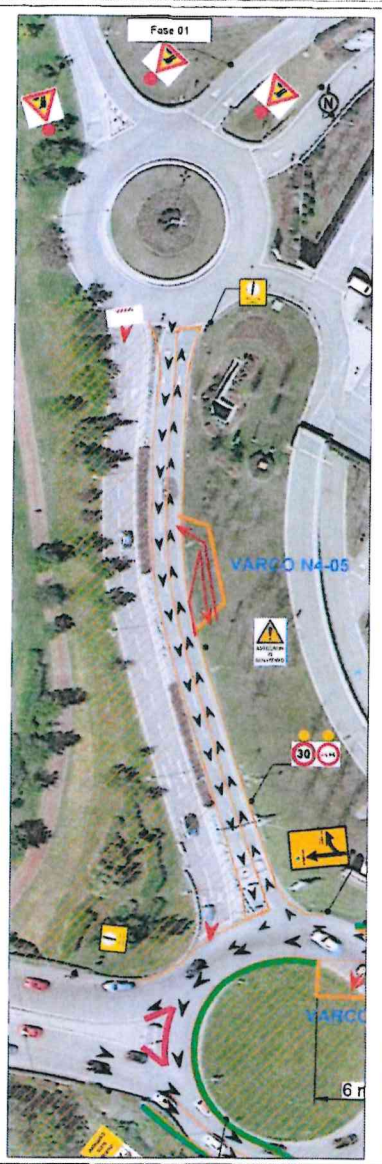

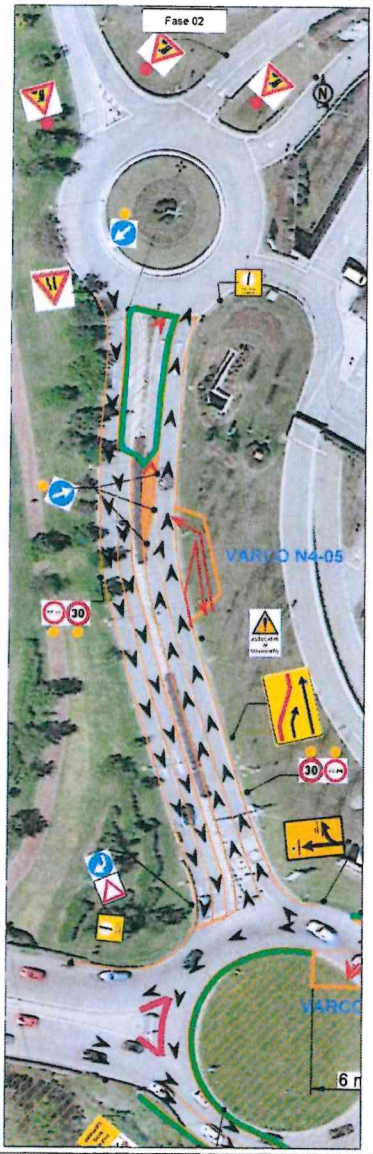

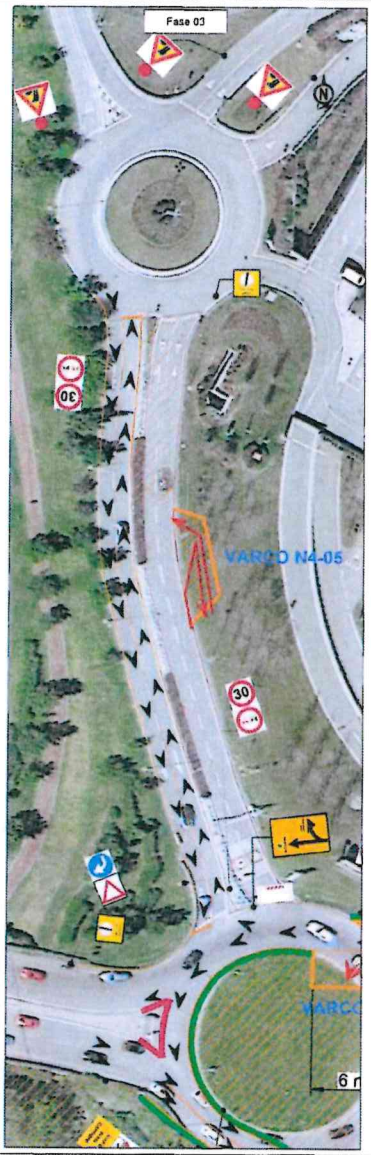

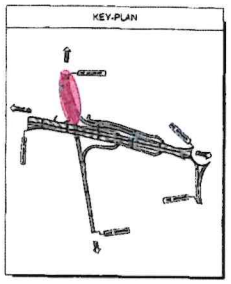

OPERE INFRASTRUTTURALI AREA EX-ALFA ROMEO
INTERVENTI N4

PROGETTO ESECUTIVO

IMPRESA AFFIDATARIA

Suardi

VIABILITA' DI CANTIERE
SCHEMA SEGNALETICA

Cantierizzazione Via Juan Manuel Fangio